Himno galego

Adaptación sinfónica: Maximino Zumalave

Texto: Eduardo Pondal
Música: Pascual Veiga

Timbais

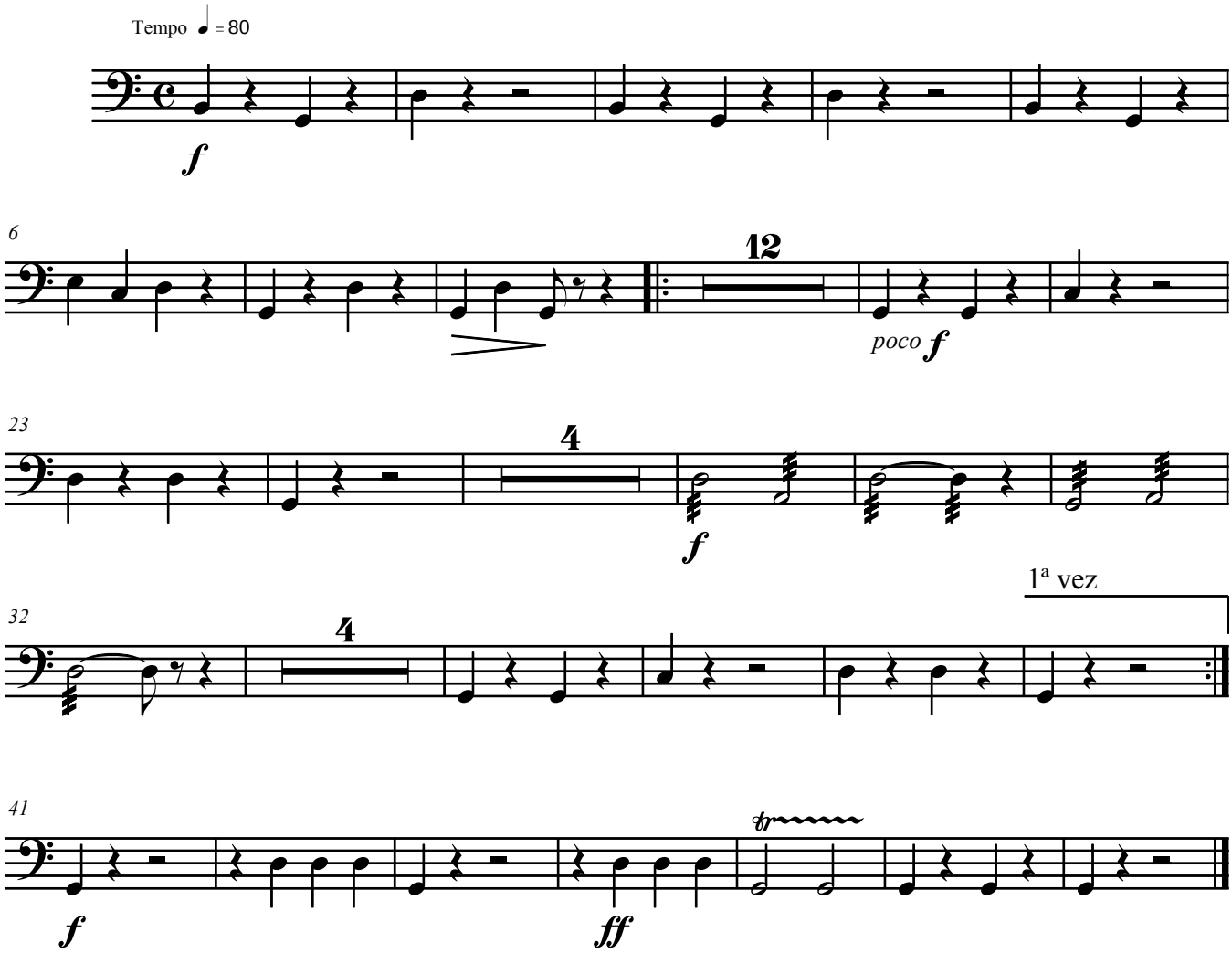

Tempo ♩ = 80